Hitachi Power Tools

LIST NO. J860

ELECTRIC TOOL PARTS LIST

■ CORDLESS IMPACT DRIVER

2013·6·19

Model WH 18DBEL

(E1)

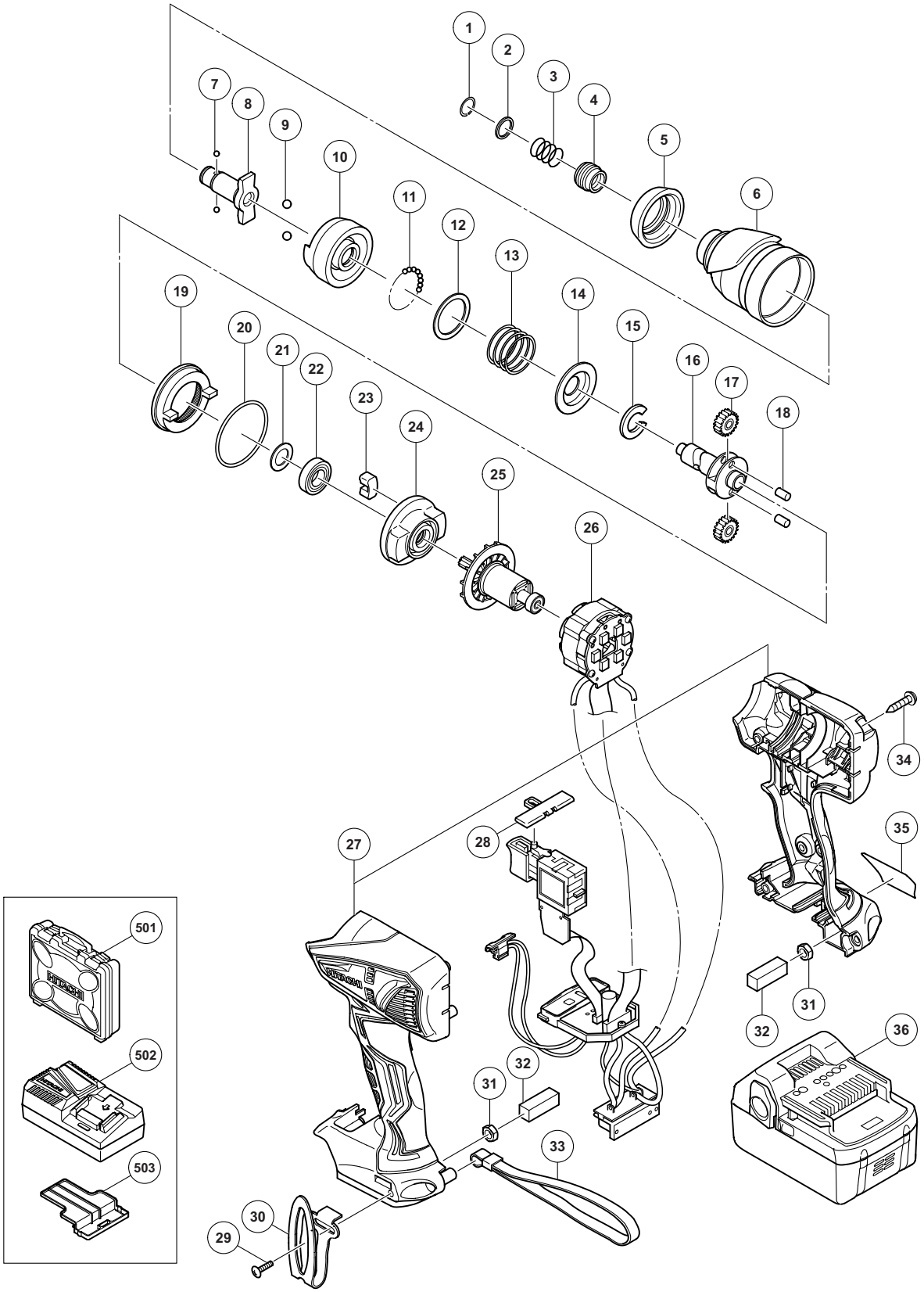

	ITEM NO.	CODE NO.	DESCRIPTION	NO. USED	REMARKS	
	1	330-619	RETAINING RING	1		
	2	330-856	WASHER (D)	1		
	3	331-284	GUIDE SPRING (D)	1		
	4	322-717	GUIDE SLEEVE (D)	1		
	5	335-907	FRONT CAP	1		
	6	335-908	HAMMER CASE	1		
	7	319-535	STEEL BALL D3.5 (10 PCS.)	2		
*	8	335-910	ANVIL (F)	1		
*	8	335-909	ANVIL (E)	1	FOR SIN, IND, THA, CHN, HKG, TPE, KOR	
	9	959-154	STEEL BALL D5.556 (10 PCS.)	2		
	10	335-911	HAMMER (C)	1		
	11	959-148	STEEL BALL D3.175 (10 PCS.)	28		
	12	315-978	WASHER (J)	1		
	13	331-285	HAMMER SPRING (D)	1		
	14	316-172	WASHER (S)	1		
	15	316-171	STOPPER	1		
	16	335-912	SPINDLE (E)	1		
	17	326-295	IDLE GEAR SET (2 PCS.)	2		
	18	319-914	NEEDLE ROLLER	2		
	19	330-657	RING GEAR	1		
	20	983-852	O-RING (S-42)	1		
	21	319-911	WASHER (E)	1		
	22	690-1VV	BALL BEARING 6901VVCMPS2L	1		
	23	324-230	DAMPER (A)	2		
	24	336-240	INNER COVER	1		
	25	335-913	ROTOR PINION	1		
	26	335-915	WIRING	1		
	27	335-929	HOUSING (A).(B) SET (GREEN)	1		
	28	324-225	PUSHING BUTTON (B)	1		
	29	327-001	TRUSS HD. SCREW M4 (BLACK)	1		
*	30	330-666	HOOK	1		
*	30	332-824	HOOK	1	FOR AUS, NZL (FOR COMBO KIT)	
	31	327-002	LOCK NUT M4 (BLACK)	2		
	32	328-644	PACKING	2		
	33	306-952	STRAP (BLACK)	1		
	34	301-653	TAPPING SCREW (W/FLANGE) D4 X 20 (BLACK)	9		
	35		NAME PLATE	1		
*	36	334-421	BATTERY BSL 1840 (EUROPE, AUS, NZL)	2	INCLUD. 503	
*	36	330-068	BATTERY BSL 1830 (EUROPE, AUS, NZL)	2	INCLUD. 503	
*	36	334-728	BATTERY BSL 1830 (CHN)	2	INCLUD. 503	
*	36	334-729	BATTERY BSL 1830 (TPE)	2	INCLUD. 503	
*	36	334-905	BATTERY BSL 1830 (KOR)	2	INCLUD. 503	

STANDARD ACCESSORIES

ITEM NO.	CODE NO.	DESCRIPTION	NO. USED	REMARKS	
501	330-592	CASE	1		
502		CHARGER (MODEL UC 18YFSL)	1		
503	329-897	BATTERY COVER	1		

OPTIONAL ACCESSORIES

ITEM NO.	CODE NO.	DESCRIPTION	NO. USED	REMARKS	
601	321-823	DRILL CHUCK AND ADAPTER SET	1	INCLUD. 616, 618	
602	309-922	GREASE FOR IMPACT DRIVER (500 G)	1		
603	992-671	+ DRIVER BIT (B) NO. 2 50L	1		
604	992-672	+ DRIVER BIT (B) NO. 3 50L	1		
605	996-177	NON-MAGNETIC HEX. SOCKET 8 MM 65L	1		
606	985-329	NON-MAGNETIC HEX. SOCKET 10 MM 65L	1		
607	996-178	NON-MAGNETIC HEX. SOCKET 12 MM 65L	1		
608	996-179	NON-MAGNETIC HEX. SOCKET 13 MM 65L	1		
609	996-180	NON-MAGNETIC HEX. SOCKET 14 MM 65L	1		
610	996-185	NON-MAGNETIC HEX. SOCKET 15 MM 65L	1		
611	996-181	NON-MAGNETIC HEX. SOCKET 16 MM 65L	1		
612	996-182	NON-MAGNETIC HEX. SOCKET 17 MM 65L	1		
613	996-186	NON-MAGNETIC HEX. SOCKET 19 MM 65L	1		
614	996-197	HEX. SOCKET (LONG) 21 MM X 166L	1		
615	996-184	BIT PIECE	1		
616	987-575	CHUCK WRENCH FOR 10VLB-D, 10VLR-D	1		
617	930-119	CHUCK WRENCH 6.5G	1		
618	307-543	CHUCK ADAPTER	1		
619	306-927	SILICONE RUBBER	1		

*ALTERNATIVE PARTS

ITEM NO.	CODE NO.	DESCRIPTION	NO. USED	REMARKS	