HITACHI

LIST NO. E812

ELECTRIC TOOL PARTS LIST

■ CORDLESS IMPACT DRIVER

1989·10·30

Model WH 8DA

WH 8DA(E2)

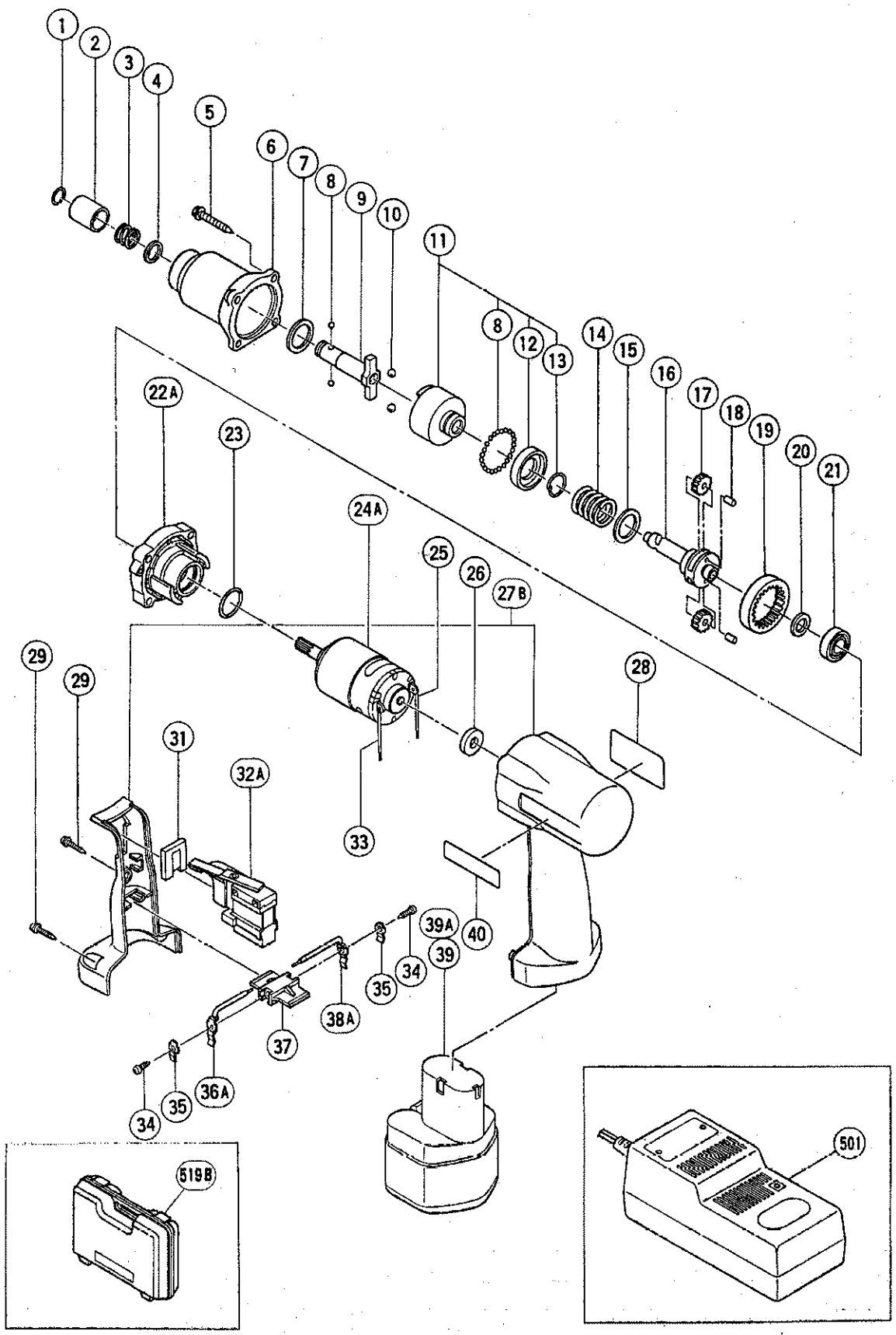

ITEM NO.	CODE NO.	DESCRIPTION	NO. USED	REMARKS	
1	995—933	RETAINING RING	1		
2	995—932	GUIDE SLEEVE	1		
3	995—931	GUIDE SPRING	1		
4	996—170	WASHER (D)	1		
5	996—146	TAPPING SCREW (W/SP.WASHER) D4X30	4		
6	996—112	HAMMER CASE	1		
7	996—111	WASHER (A)	1		
8	959—148	STEEL BALL D3.175 (10 PCS.)	23		
9	996—172	ANVIL (D)	1		
10	959—154	STEEL BALL D5.556 (10 PCS.)	2		
11	996—108	HAMMER ASS'Y	1	INCLUD.8,12,13	
12	996—109	SPRING SHEAT	1		
13	996—110	RETAINING RING	1		
14	996—107	SPRING	1		
15	996—106	WASHER (B)	1		
16	996—105	SPINDLE	1		
17	991—448	IDLE GEAR	2		
18	991—449	NEEDLE ROLLER	2		
19	996—104	RING GEAR	1		
20	991—455	WASHER (C)	1		
21	600—1CM	BALL BEARING 6001CM	1		
22A	300—093	INNER COVER	1		
23	876—078	O—RING (S—20)	1		
24A	996—101	MOTOR ASS'Y	1	INCLUD.25,33	
25	996—114	INTERNAL WIRE (B) (RED)	1		
26	996—102	RUBBER RING	1		
27B	300—207	HOUSING SET	1		
28		NAME PLATE	1		
29	930—446	TAPPING SCREW (W/WASHER) D4X16	3		
31	980—834	SEAL	1		
32A	995—426	SWITCH (2P PLUG IN TYPE) W/O LOCK	1		
33	996—113	INTERNAL WIRE (B) (BLACK)	1		
34	958—715	TAPPING SCREW D4X10	2		
35	996—118	HOLDER SPRING	2		
36A	996—116	TERMINAL (BROWN)	1		
37	996—119	TERMINAL PIECE	1		
38A	996—117	TERMINAL (BLUE)	1		
* 39	991—642Z	BATTERY EB 9 (W/ENGLISH N.P.)	1		
* 39	991—641Z	BATTERY EB 9 (W/GERMAN N.P.)	1		
* 39	991—643Z	BATTERY EB 9 (W/FRENCH N.P)	1		
* 39	991—644Z	BATTERY EB 9 (W/ENGLISH N.P.)	1	FOR USA,CAN	
* 39A	991—680	BATTERY EB 9 (W/GERMAN N.P.)	1	FOR SUI	
40	987—679	HITACHI LABEL	1		

* : ALTERNATIVE PARTS

STANDARD ACCESSORIES

ITEM NO.	CODE NO.	DESCRIPTION	NO. USED	REMARKS	
501		CHARGER (MODEL UC 9)	1		
519B	301—845	CASE	1		

OPTIONAL ACCESSORIES

ITEM NO.	CODE NO.	DESCRIPTION	NO. USED	REMARKS	
601	996—177	NON MAGNETIC HEX. SOCKET 8MM 65L	1		
602	985—329	NON MAGNETIC HEX. SOCKET 10MM 65L	1		
603	996—178	NON MAGNETIC HEX. SOCKET 12MM 65L	1		
604	996—179	NON MAGNETIC HEX. SOCKET 13MM 65L	1		
605	996—180	NON MAGNETIC HEX. SOCKET 14MM 65L	1		
606	996—181	NON MAGNETIC HEX. SOCKET 16MM 65L	1		
607	996—182	NON MAGNETIC HEX. SOCKET 17MM 65L	1		
608	992—671	+ DRIVER BIT (B) NO.2 50L	1		
609	992—672	+ DRIVER BIT (B) NO.3 50L	1		
610	930—036	GREASE (JF—375) (50G)	1		
611	996—185	NON MAGNETIC HEX. SOCKET 15MM 65L	1		
612	996—186	NON MAGNETIC HEX. SOCKET 19MM 65L	1		
613	996—195	DRILL CHUCK AND ADAPTER SET	1		
614	959—183	DRILL BIT D14X83 FOR WOOD	1		
615	996—197	HEX. SOCKET (LONG) 21MMX166L	1		